

Putnam County - Parcel: 064 031.02

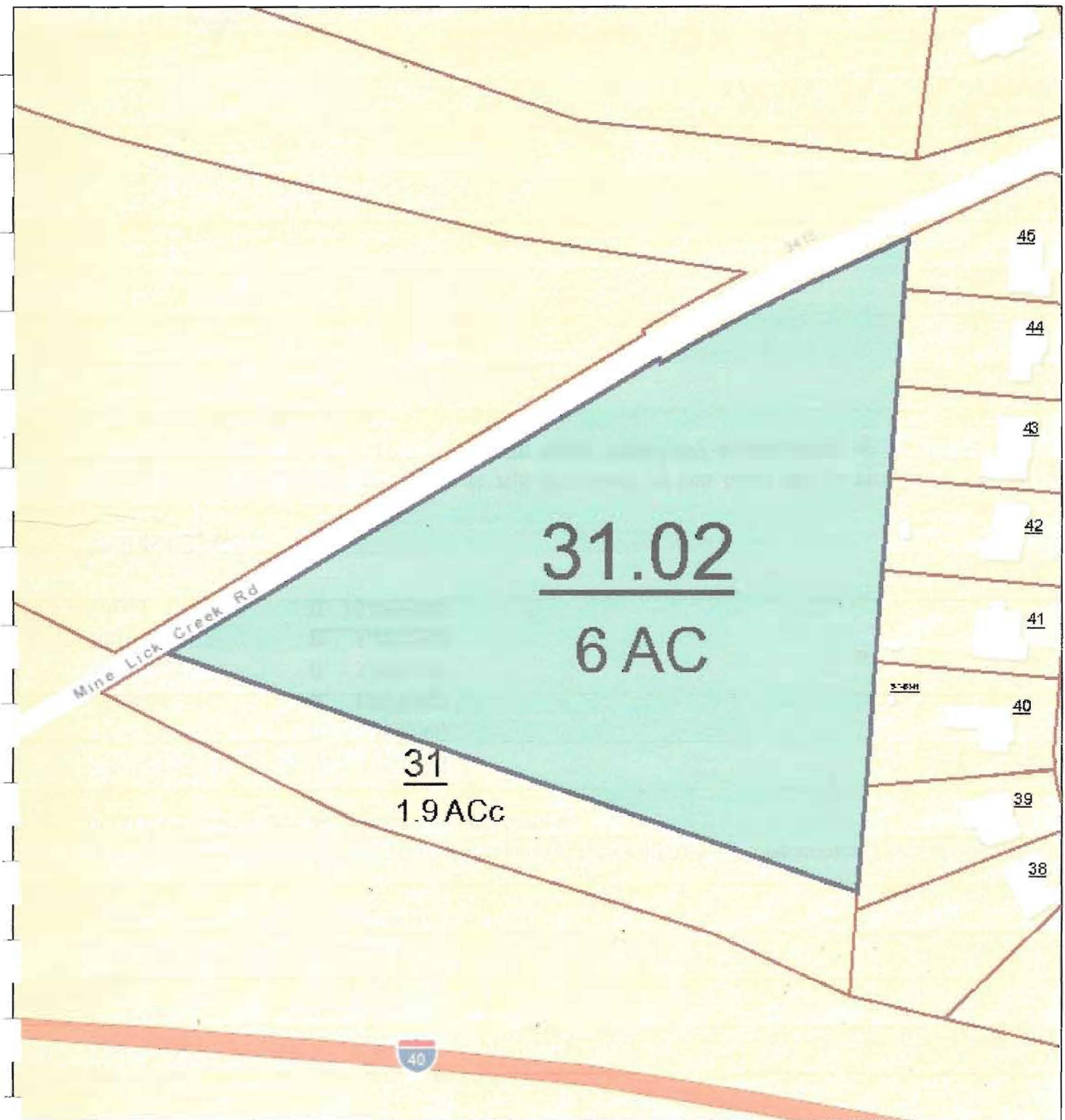

April 6, 2017

1:2,257

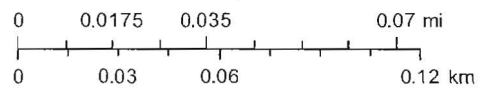

TN Comptroller - OLG
Sources: Esri, HERE, DeLorme, USGS, Intermap, INCREMENT P, NRCan, Esri Japan, METI, Esri China (Hong Kong), Esri Korea, Esri (Thailand), MapmyIndia, NGCC, © OpenStreetMap contributors, and the GIS User Community

State of Tennessee  Comptroller of the Treasury
Real Estate Assessment Data

Home	About	New Search	Return to List
------	-------	------------	----------------

County Number: 071

County Name: PUTNAM

Tax Year: 2017

Property Owner and Mailing Address

Jan 1 Owner:
 LYNCH NORMA FAYE PYLES
 FAMILY PURPOSE LLC
 C/O LINDA OWENS
 5424 OVERTON ROAD
 NASHVILLE, TN 37220

Property Location

Address: MINE LICK CREEK RD
 Map: 064 Grp: Ctrl Map: 064 Parcel: 031.02 Pl: S/I: 000

Value Information

Reappraisal Year: 2016
 Land Mkt Value: \$60,000
 Improvement Value: \$0
 Total Market Appraisal: \$60,000
 Assessment %: 25
 Assessment: \$15,000

General Information

Class:	00 - RESIDENTIAL		
City #:	159	City:	COOKEVILLE
SSD1:	000	SSD2:	000
District:	07	Mkt Area:	N01
# Bldgs:	0	# Mobile Homes:	0
Utilities - Water / Sewer:	00 - PUBLIC / NONE	Utilities - Electricity:	01 - PUBLIC
Utilities - Gas / Gas Type:	00 - NONE	Zoning:	

Subdivision Data

Subdivision: CITY OF COOK PUTN CO
 LYNCH
 Plat Bk: F Plat Pg: 126A Block: Lot: 001

Additional Description

Building Information

Extra Features

Sale Information

Sale Date	Price	Book	Page	Vac/Imp	Type Instrument	Qualification
05/05/2010	\$144,508	RB582	590	IMPROVED	WD	P

01/10/2007	\$0	RB366	576
01/09/2007	\$0	RB366	567
01/08/2007	\$0	RB366	558
12/27/2006	\$0	RB365	84
08/16/2006	\$0	RB333	670
08/02/2006	\$0	RB333	670
09/15/2001	\$0	RB275	375
07/21/1994	\$0	350	225

Land Information

Deed Acres: 6.00 **Calc Acres:** 0.00 **Total Land Units:** 6.00
Land Type: 03 - SMALL TRACT **Soil Class:** **Units:** 6.00

[New Search](#)

[Return to List](#)

[View GIS Map for this Parcel](#)

[Glossary of Terms](#)

[How to Search](#)

[Fact Sheet](#)

[Division of Property Assessments
Home Page](#)

[Comptroller of the Treasury
Home Page](#)

[State of Tennessee
Home Page](#)